

November 23, 1994  
RK/elm Rock Creek create

Introduced by:

Proposed No.:

94 - 795

ORDINANCE NO. **11602**

1  
2  
3  
4  
5  
6  
7  
8  
9  
10  
11  
12  
13  
14  
15  
16  
17  
18  
19  
20  
21  
22  
23  
24  
25  
26  
27  
28  
29  
30  
31  
32  
33

AN ORDINANCE authorizing abandonment of the 1989 open space bond Maple Valley Riverside Park and the creation of a new 1989 open space bond Rock Creek project.

PREAMBLE:

1. Ordinance 10221 created the 1989 open space bond Maple Valley Riverside Park project to acquire the Watkins property.
2. King County has reached agreement with the owners of the Watkins property in the Maple Valley Riverside Park project whereby the owners have agreed to dedicate the open space resources required for protection of this property. This agreement to dedicate open space resources constitutes new information developed after approval of 1989 Open Space Bond Ordinance 9071 that clearly indicates that the Maple Valley Riverside Park project would no longer best serve its intended purpose within the meaning set forth in Section 11 of Ordinance 9071.
3. Acquisition of a 98-acre property known as the Rock Creek property is consistent with the purposes of the 1989 open space bond, within the meaning of Section 8.C of Ordinance 9071.
4. The King County Open Space Citizen Oversight Committee has recommended abandonment of the Maple Valley Riverside Park project and creation of a new 1989 open space bond Rock Creek project.
5. The King County Open Space Citizen Oversight Committee has further recommended reallocation of unexpended funds from the Maple Valley Riverside Park project to the new Rock Creek project.

1 BE IT ORDAINED BY THE COUNCIL OF KING COUNTY:

2 SECTION 1. There is approved and adopted the abandonment  
3 of the 1989 open space bond Maple Valley Riverside Park and the  
4 creation of a new 1989 open space bond Rock Creek project.

5 INTRODUCED AND READ for the first time this 5<sup>th</sup> day  
6 of December, 1994

7 PASSED by a vote of 13 to 0 this 12<sup>th</sup> day of  
8 December, 1994.

9 KING COUNTY COUNCIL  
10 KING COUNTY, WASHINGTON

11 Kent Pullen  
12 Chair

13 ATTEST:

14 Gerald A. Peter  
15 Clerk of the Council

16 APPROVED this 22<sup>nd</sup> day of December, 1994

17 Ray Lode  
18 King County Executive

19 Attachments: Site Map  
20

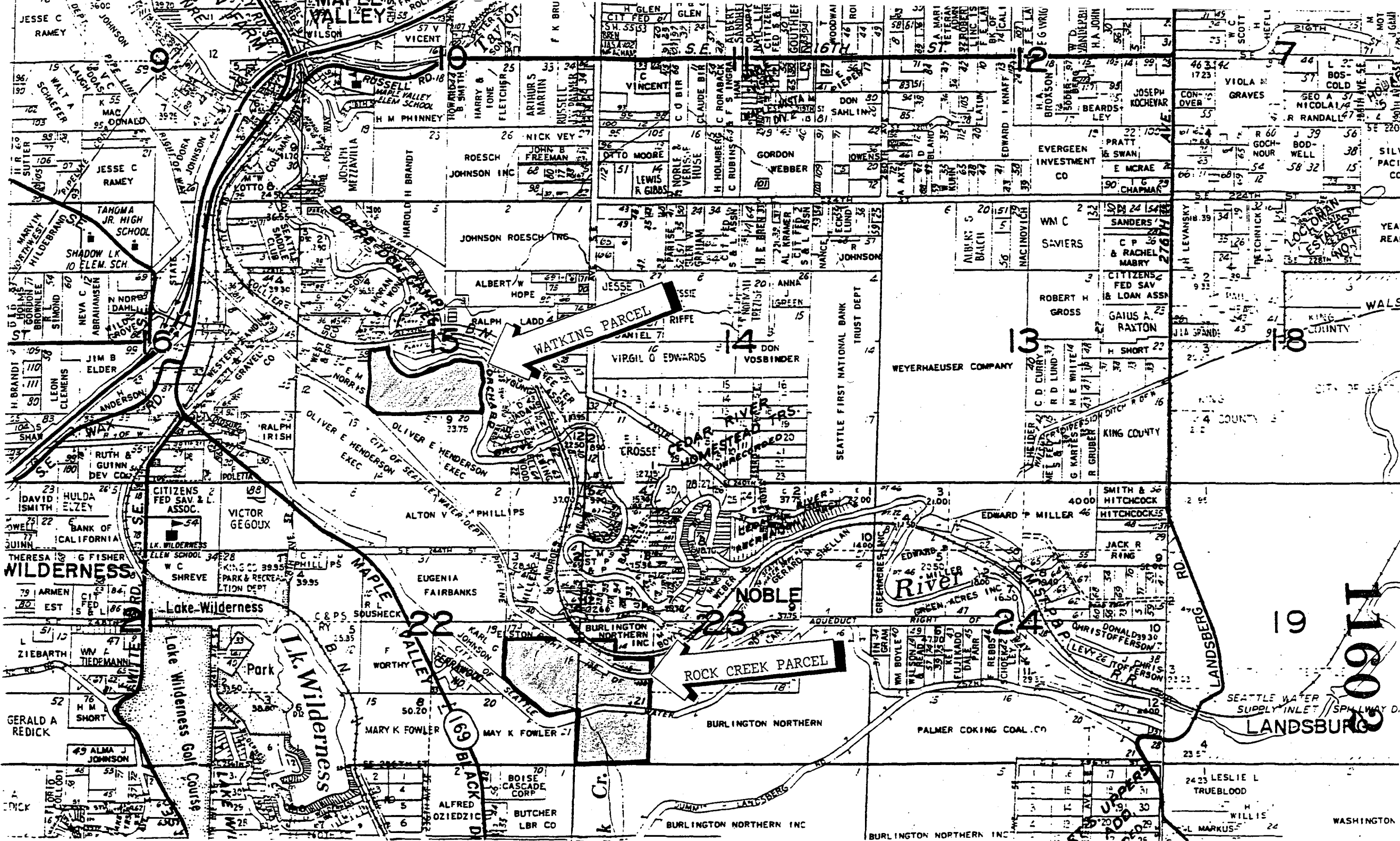

WATKINS PARCEL

ROCK CREEK PARCEL

1160911

LANDSBURG

SEATTLE WATER SUPPLY INLET

SPILLWAY D.

LESLIE L TRUEBLOOD

WILLIE MARKUS

WASHINGTON

Map containing numerous owner names and company names including: JESSE C RAMEY, JOHNSON, WILSON, RUSSELL RD 18, HARRY & IONE SMITH, FLETCHER, ARTHUR S MARTIN, RUSSELL, DON SAHL, DON SAHL INC, GORDON WEBBER, JOHNSON ROESCH INC, ALBERT W HOPE, JESSE I HOPE, RALPH LADD, DANIEL 7, VIRGIL O EDWARDS, DON VOEBINDER, WYERHAEUSER COMPANY, SEATTLE FIRST NATIONAL BANK TRUST DEPT, ROBERT H GROSS, GAIUS A RAXTON, H SHORT, C D CURRY, R D LUND, M E WHITE, KING COUNTY, WALS, KING COUNTY, LANDSBURG RD, PALMER COOKING COAL CO, BURLINGTON NORTHERN INC, BOISE CASCADE CORP, BUTCHER LBR CO, ALFRED OZIEDZIC, MARY K FOWLER, MAY K FOWLER, WORTHY, EUGENIA FAIRBANKS, ALTON V PHILLIPS, VICTOR GEGOUX, HULDA ELZEY, DAVID SMITH, BANK OF CALIFORNIA, G FISHER, WILDERNESS, SHREVE PARK & RECREATION DEPT, KING CO, PHILLIPS, FAIRBANKS, BURLINGTON NORTHERN INC, GREEN ACRES INC, EDWARD MILLER, JACK R RING, DONALD STOPPERSON, CHRISTOPHERSON, J DAVIS, R F, LEVY, BOYLE, WILSON, BOYLE, FUJIMADO, DALE PAHR, REBBS, SCHERZ, PALMER COOKING COAL CO, BURLINGTON NORTHERN INC, BURLINGTON NORTHERN INC, LESLIE L TRUEBLOOD, WILLIE MARKUS, WASHINGTON.